

West Facade

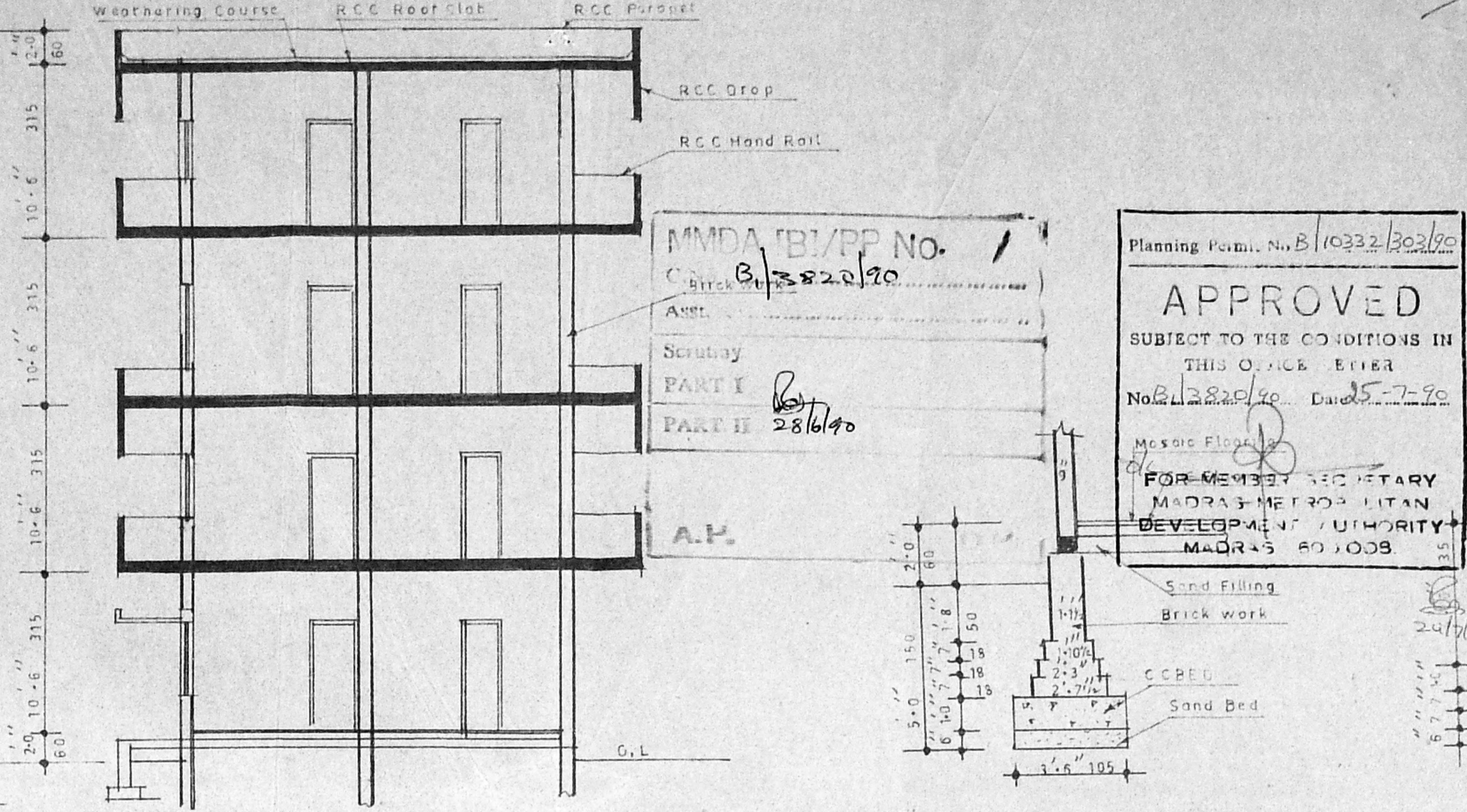

Section On XX

Section Of Foundation

Section Of Compound Wall

Section Of Well

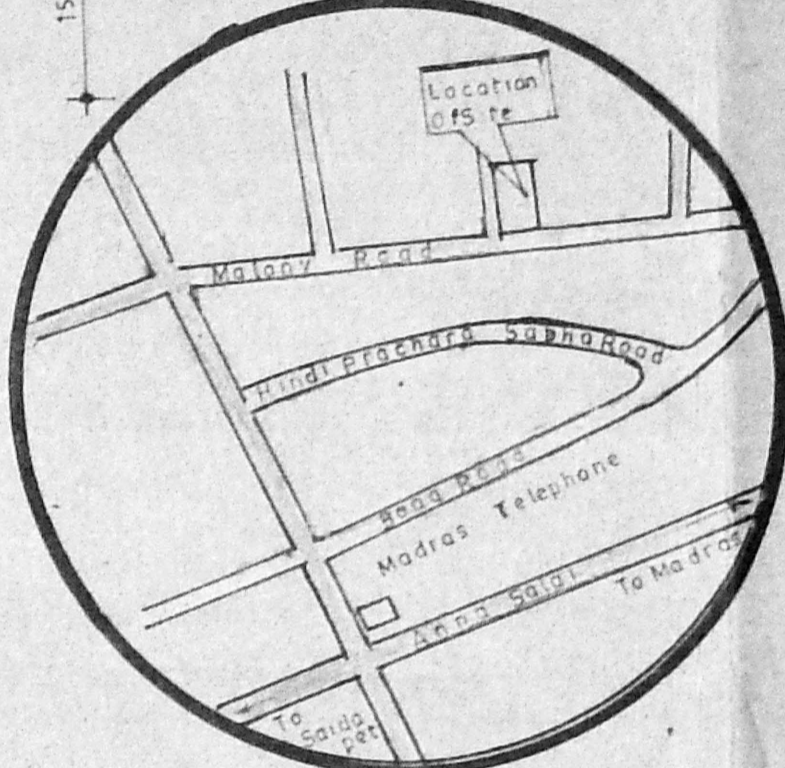

Key Plan

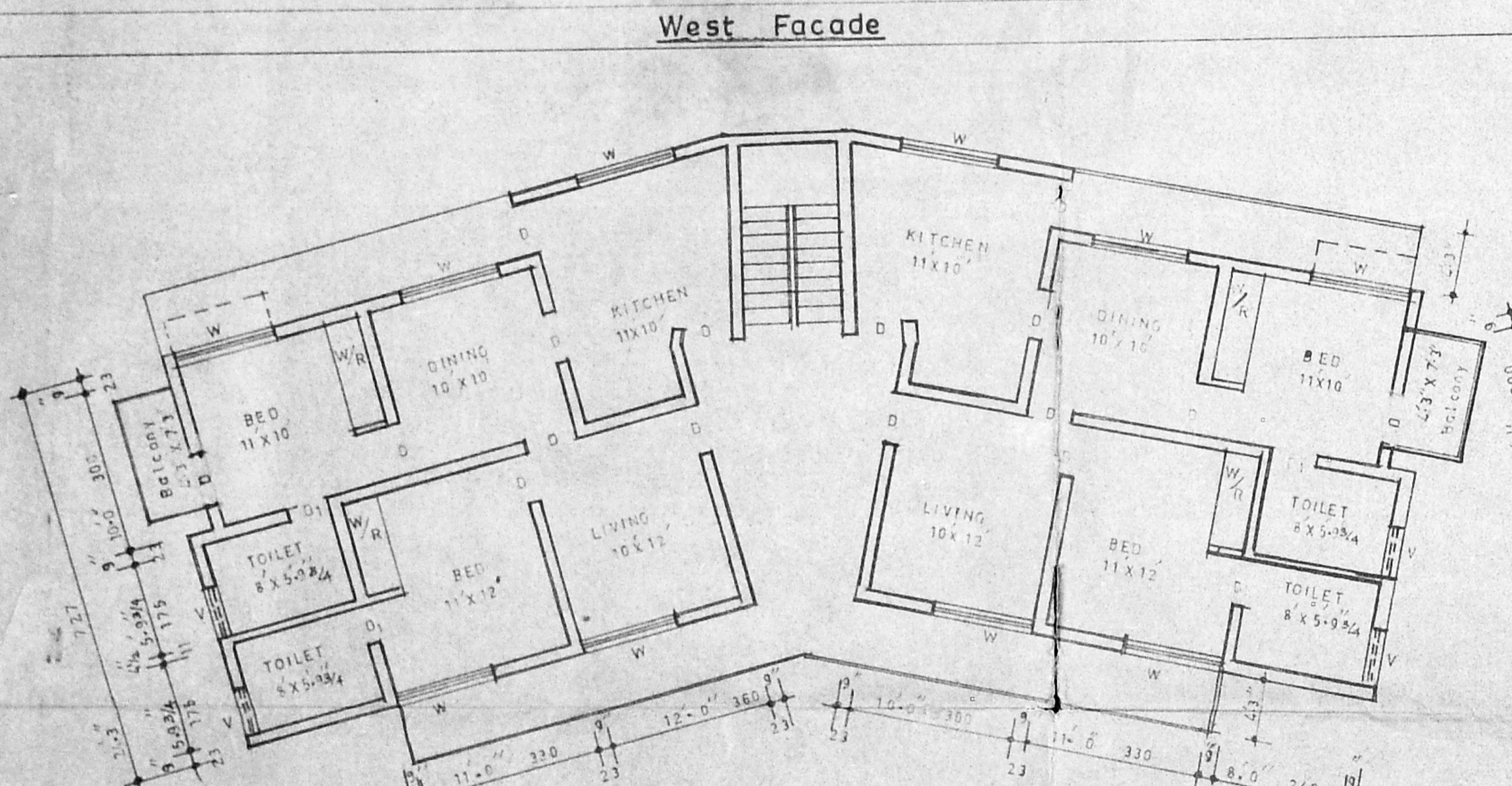

Existing First Floor Plan

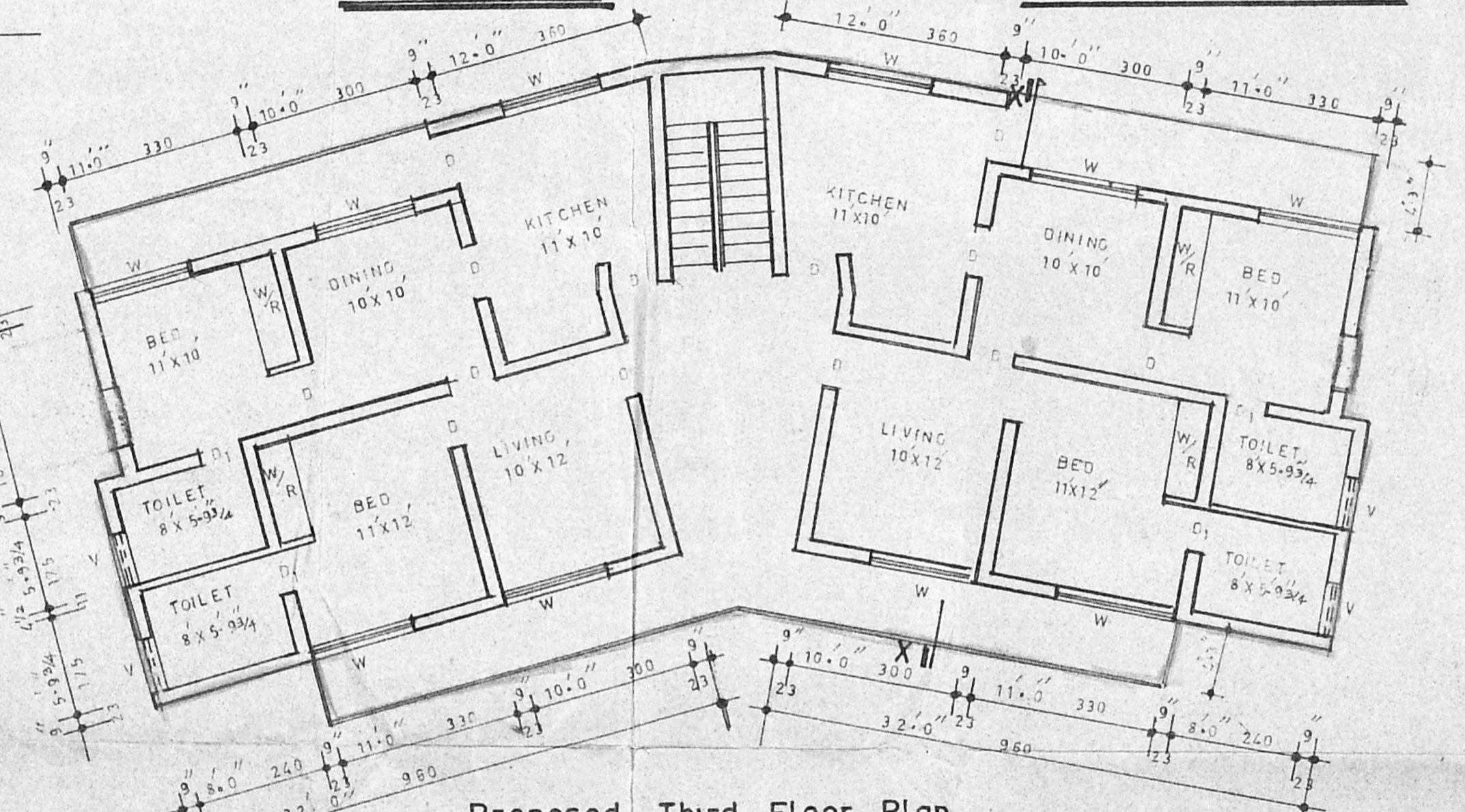

Proposed Third Floor Plan

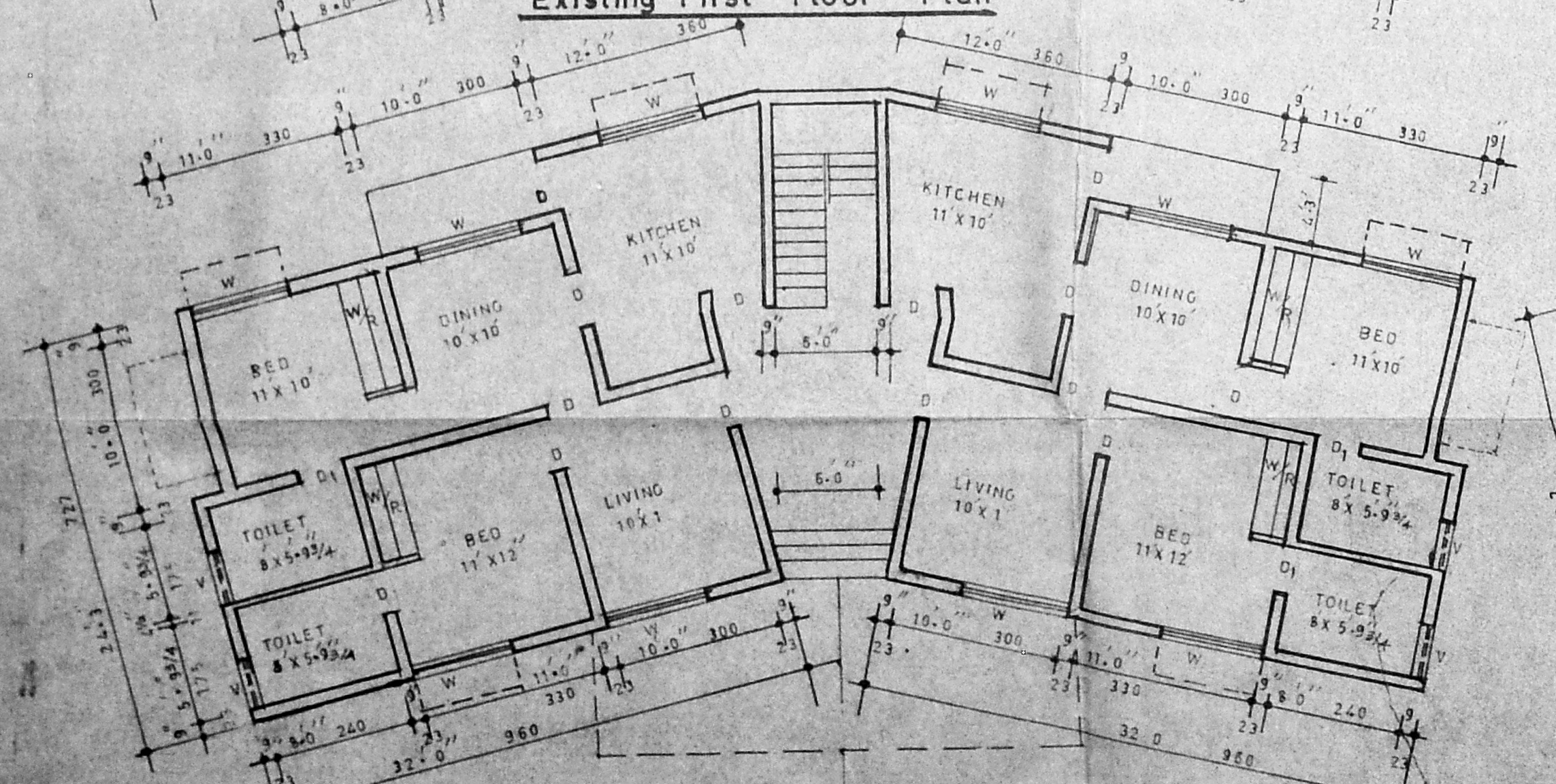

Existing Ground Floor Plan

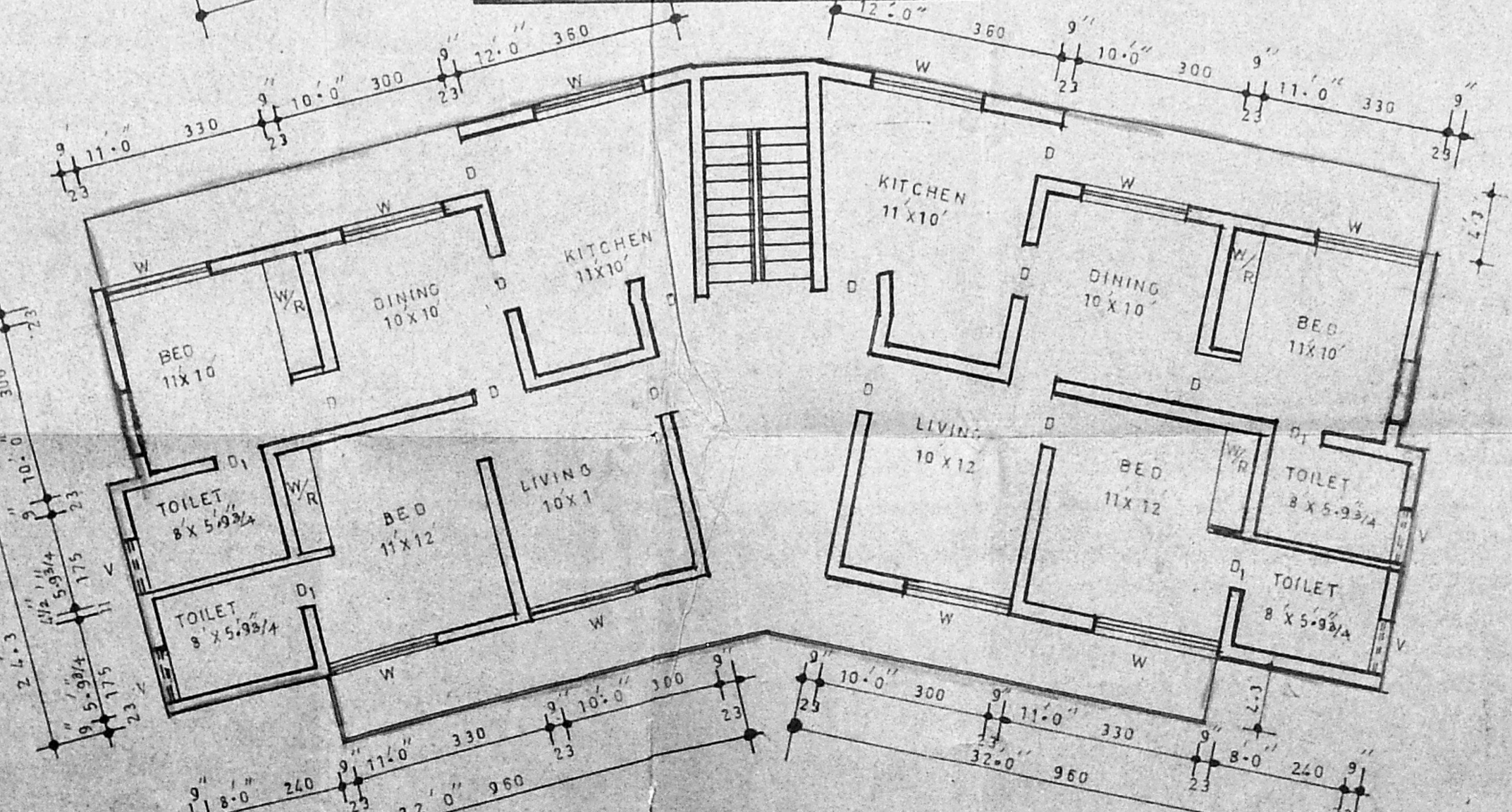

Proposed Second Floor Plan

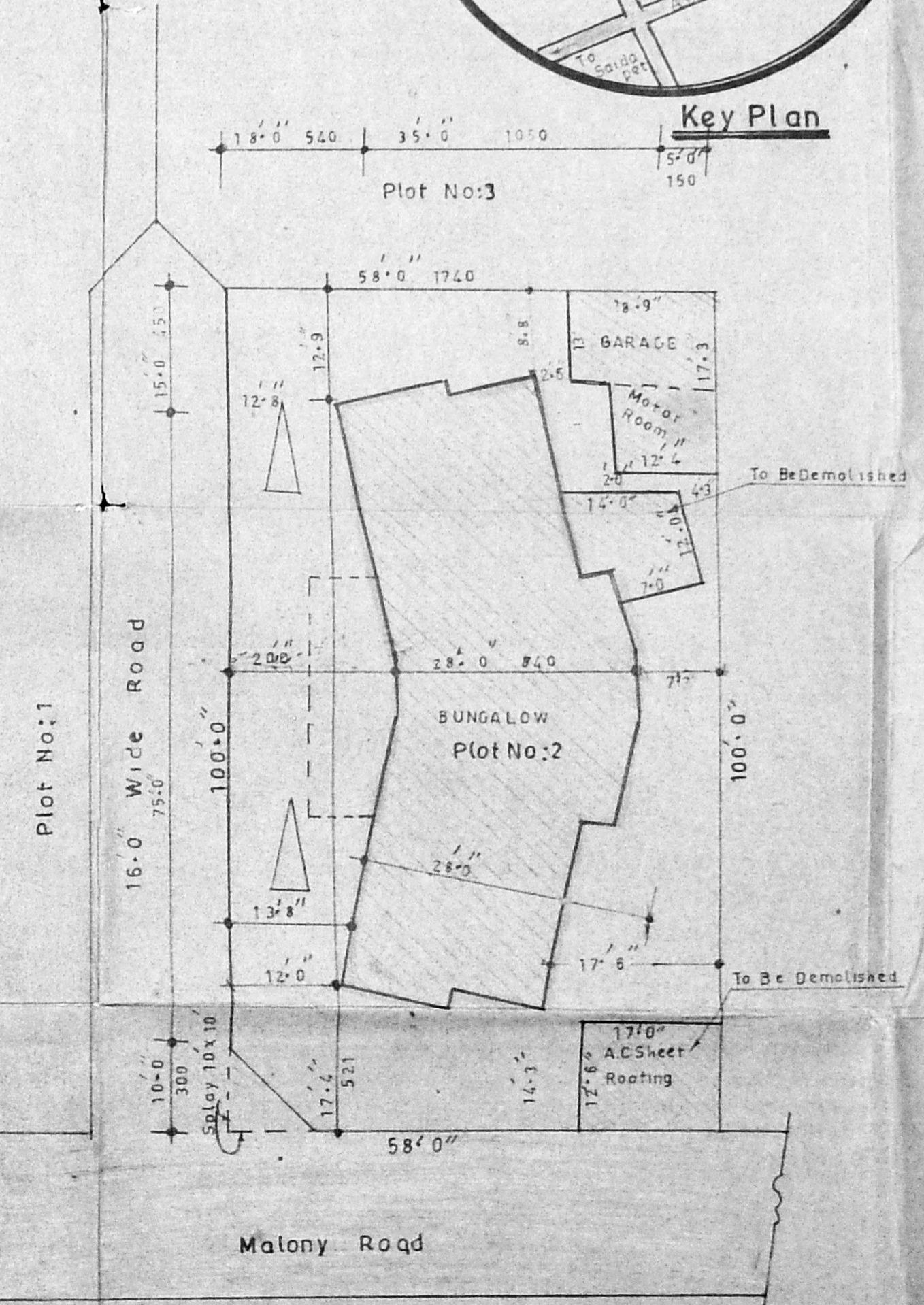

Site Plan

Details Of Joinery:

|                |                        |               |           |
|----------------|------------------------|---------------|-----------|
| D              | T.W. Framed Flush Door | 3'-0" x 7'-0" | 30 x 210  |
| D <sub>1</sub> | T.W. Framed Flush Door | 2'-6" x 7'-0" | 75 x 210  |
| W              | T.W. Glazed Window     | 6'-0" x 4'-6" | 180 x 135 |
| V              | T.W. Glazed Ventilator | 3'-0" x 2'-0" | 90 x 60   |
| V              | T.W. Glazed Ventilator | 6'-0" x 2'-0" | 180 x 120 |

Statement Of Build Up Area:

|                            | In Sq. Ft. | In Sq. Mts. | Colour |
|----------------------------|------------|-------------|--------|
| Area Of The Site           | 5800       | 539.4       |        |
| Existing Ground Floor Area | 1940       | 180.4       |        |
| Existing First Floor Area  | 1940       | 180.4       |        |
| Proposed Second Floor Area | 1940       | 180.4       |        |
| Proposed Third Floor Area  | 1940       | 180.4       |        |
| R.O.A.D.                   |            |             |        |
| To Be Demolished           | 212        | 20          |        |
| F.S.I. 1940x4              | 7760       | 722.4       |        |
| Coverage                   | 1940       | 180.4       | 33%    |
| OPEN                       | 3860       | 359.0       | 67%    |

Note:  
 Existing Ground & First Floor Is Already Approved  
 Vide No: P.P./M.C. No: 204/78 Dt: 18-3-78,  
 B.P. 593/78, Dt: 18-3-78.  
 Garage & Motor Room Also Already Approved  
 Vide P.P./M.C. No: 4289/78 Dt: 18-11-78,  
 B.P. No: 1977/78 Dt: 18-11-78.

Scale 1" = 8'-0" (1:100)

Plan Showing The Proposed Additions In Lieu Of The Existing Sanctioned Bungalow In Plot No: 2, Malony Road, T-Nagar, Madras.

T.S.No: 6679, Division No: 109.

P. KANNAN  
(Applicant)

P.C. GOVIND SHANKAR B.E., S.I.C.E.  
 Civil & Structural Engineer,  
 Class II Licensed Surveyor No: 254  
 Corporation of Madras,  
 Off: 16/1, Govindan Road,  
 (Near Srinivasa Theatre)  
 West Mambalam, Madras-33.